产品名称：	GK52说明书-英文
材　　质：	128g双铜
折　　法：	风琴折
尺　　寸：	105*148(mm)
设 计 人：	设计部——陈学勤
定稿日期：	2023.3.22

风琴折
成型尺寸: 105*148mm
材质: 128g双铜双面四色印刷

封面

GK52 User's manual

CREATE FOR GAME

GK52 RECORDING LIVE MICROPHONE

Please read the manual carefully before using the product

1.Product List

2.Microphone Function

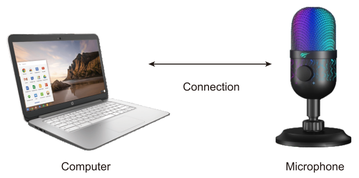

Positioning the microphone for vocals (Best recording distance)

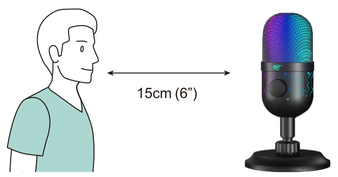

3. Specification

Directivity: Cardioid
Microphone specification: Ø14*6mm±0.2mm
Sensitivity: -33±2dB
Frequency response: 100Hz-18000Hz
Sound pressure level: 110dB
Signal-to-noise ratio: >68dB
Chip: AC6966B
Line board signal-to-noise ratio S/N: ≥88dB
Output impedance: <2.2KΩ
Working voltage: 5V
Working current: ≤100mA
Sample rate/bit: 48KHz/16bit
Cable: USB 1.8m
product size:95*95*169mm
product weight: 216g

4. Setting

● MAC OS

1.Insert the free end of the included USB cable into the USB port on the computer. The Indicator light of the microphone will light up, indicating that the microphone is working. Your computer will automatically recognize the USB device and install the driver. But there may be no pop-up windows or messages.

2. Click on the Apple symbol at the top left of your screen, and select System Preferences.

封底

HAVIT

3.Next, click Sound to display the Sound preference pane.

4.Click the Input tab and select the "USB Microphone" as the device for sound I nput, and adjust the input volume.

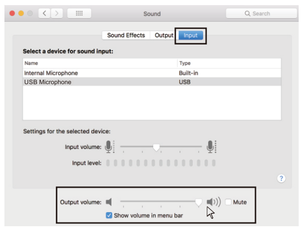

5.Click the output tab and make certain "USB Microphone" is selected as the default output device. (This should have happened automatically.),Then adjust the output volume.

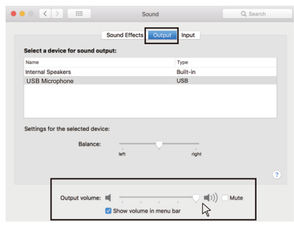

● Windows

1.Input settings
Plug the USB cable into your computer. The mic's Indicator light will illuminate, mic come to the working status.
(1)Right-click the speaker icon at the bottom right of the screen and Click "Open sound settings".

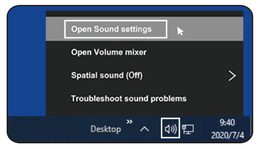

(2) Select the recording tab, and then select "USB Microphone" As the default device. If there is no change, please reset the computer and reinsert the USB port.

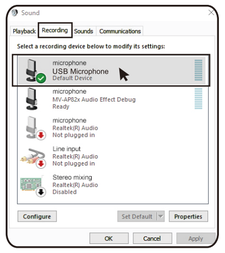

(3)Adjust input volume-Double click the "USB Microphone" to open the Microphone Properties window. (Note:Make sure that the microphone gain and headphone volume knob is not on the zero position.)

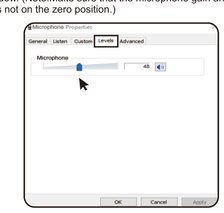

(4)Double click the speaker ("USB Microphone")
is being used>>Properties>>levels>>drag progress bar to adjust volume of output.

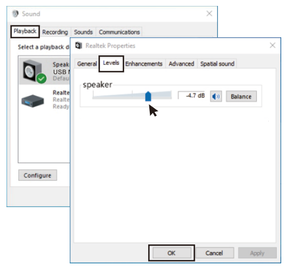

5.Customer Notice

Item model number: GK52
Power supply symbol: DC5V
Rated supply voltage or rated supply voltage range: 5V
Rated current consumption or rated power consumption: 50mA
Output power: 0.5W

Safety warning

1. Do not disassemble the machine without permission.
2. It is strictly forbidden to use in water, exposure to sunlight or overheated environment; keep away from danger sources such as open flame and corrosion.
3. Using in a high temperature environment and cold weather will reduce the performance of the product.
4. Please use a charger that complies with safety regulations to charge.